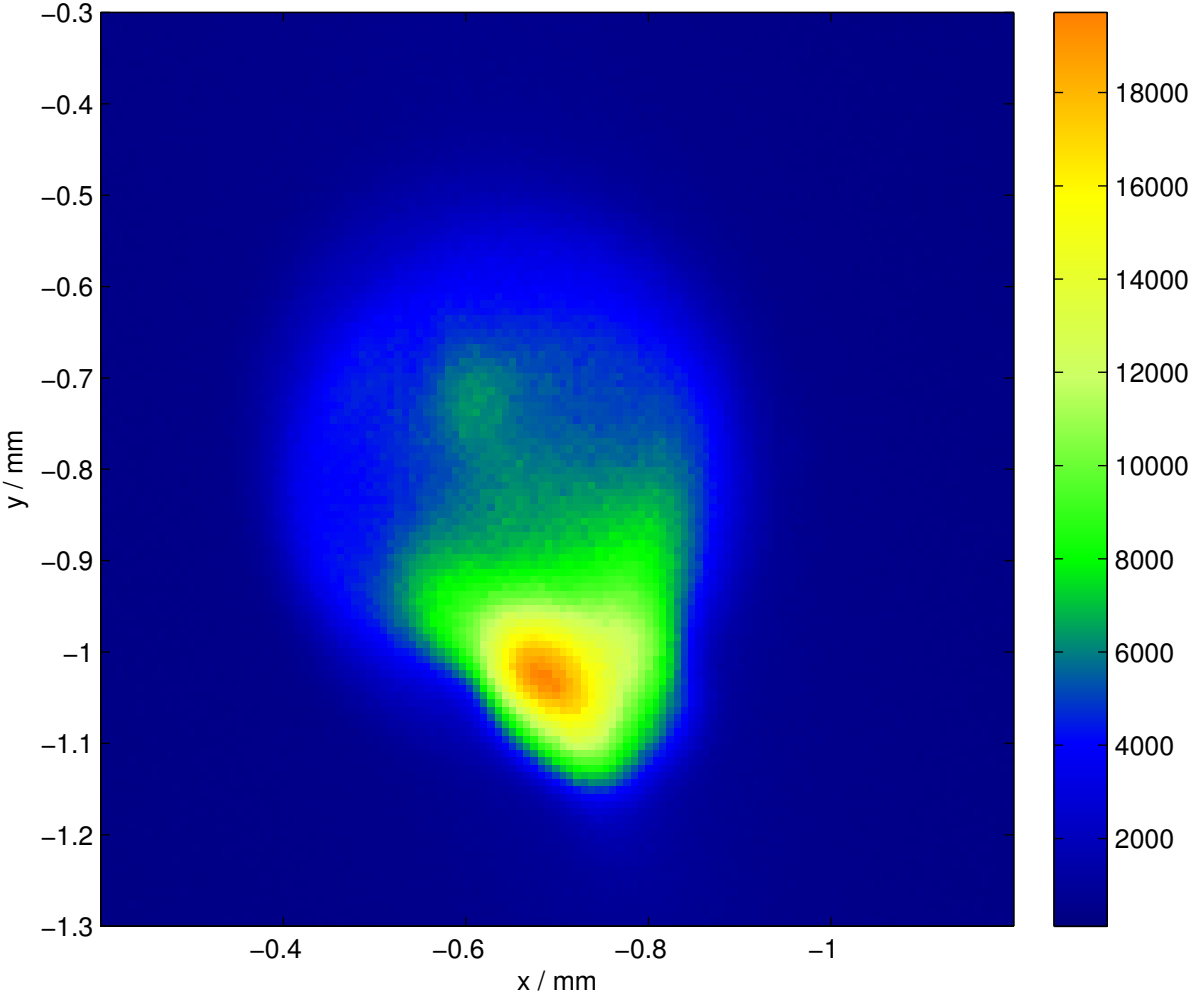
−0.3
−0.4
−0.5
−0.6
−0.7
−0.8
−0.9
−1
−1.1
−1.2
−1.3
y / mm
−0.4
−0.6
−0.8
−1
x / mm
18000
16000
14000
12000
10000
8000
6000
4000
2000